

- Achse 141 - Mittelinsel KVP 2 -

H = 1000.000 m	T = 15.005 m	f = 0.113 m	km = 0+000.000	h TS = 108.508 m
ohne Ausrundung				
km = 0+020.000	h TS = 108.808 m			

H = 1000.000 m	T = 14.998 m	f = 0.112 m	km = 0+042.412	h TS = 109.144 m
----------------	--------------	-------------	----------------	------------------

H = 1000.000 m	T = 14.998 m	f = 0.112 m	km = 0+084.824	h TS = 108.508 m
----------------	--------------	-------------	----------------	------------------

ohne Ausrundung				
km = 0+104.824	h TS = 108.808 m			

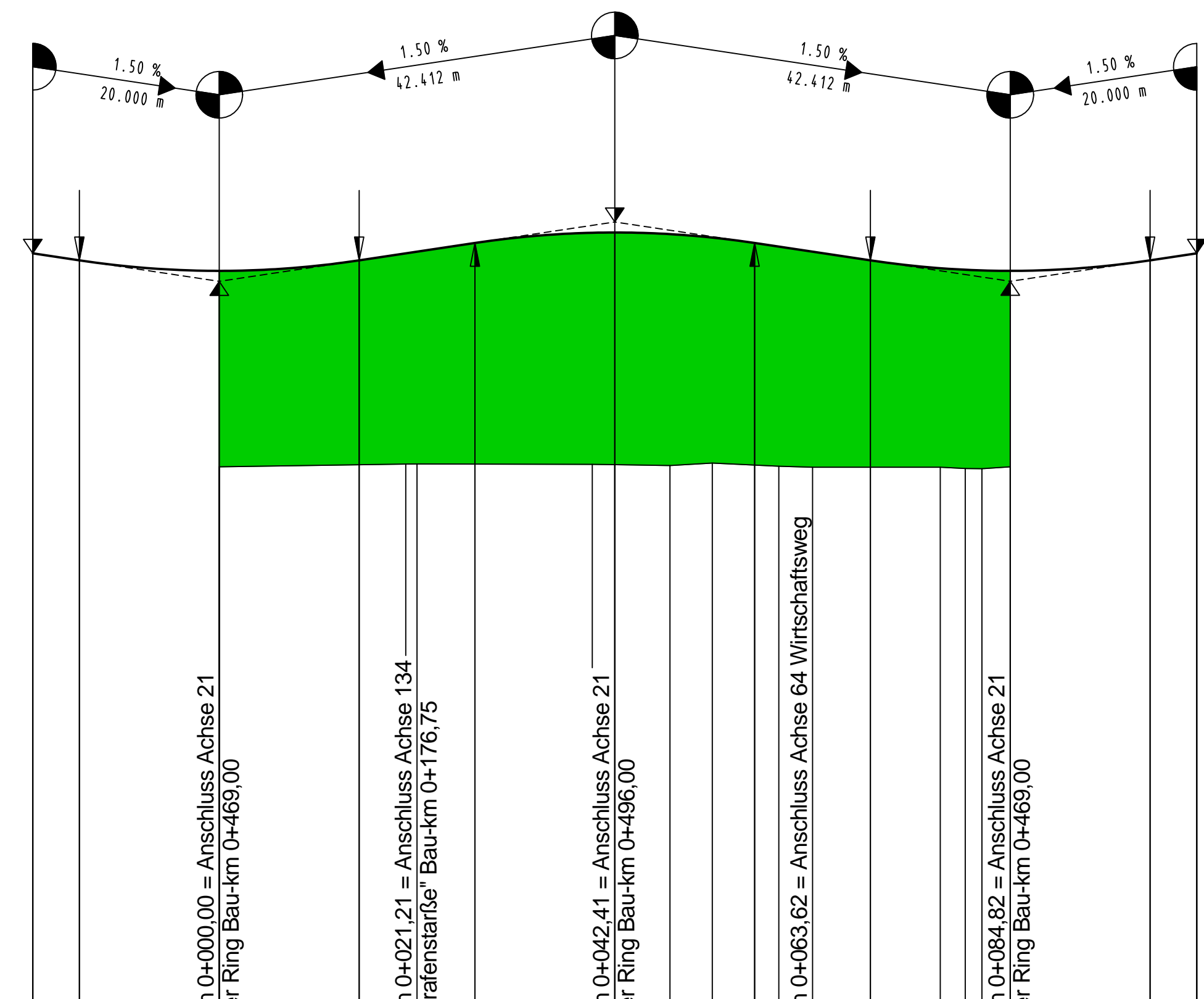

Höhe	Station
108.81	0+00.00
108.73	0+05.00
108.62	0+10.00
108.73	0+15.00
108.92	0+20.00
109.03	0+25.00
108.92	0+30.00
108.73	0+35.00
108.81	0+40.00
108.73	0+45.00
108.81	0+50.00
108.81	0+55.00
108.81	0+60.00
108.81	0+65.00
108.81	0+70.00
108.81	0+75.00
108.81	0+80.00
108.81	0+85.00
108.81	0+90.00
108.81	0+95.00
108.81	0+100.00

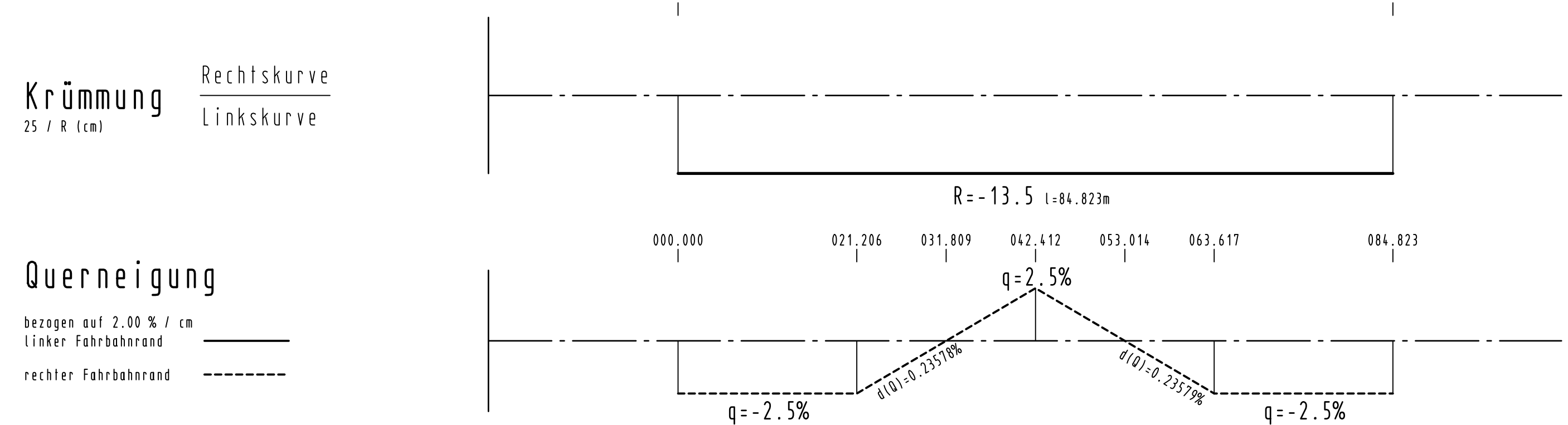

- Achse 151 - Mittelinsel KVP 3 -

H = 1000.000 m	T = 15.000 m	f = 0.113 m	km = 0+000.000	h TS = 109.763 m
----------------	--------------	-------------	----------------	------------------

H = 1000.000 m	T = 15.000 m	f = 0.113 m	km = 0+042.412	h TS = 109.127 m
----------------	--------------	-------------	----------------	------------------

H = 1000.000 m	T = 15.000 m	f = 0.113 m	km = 0+084.824	h TS = 109.763 m
----------------	--------------	-------------	----------------	------------------

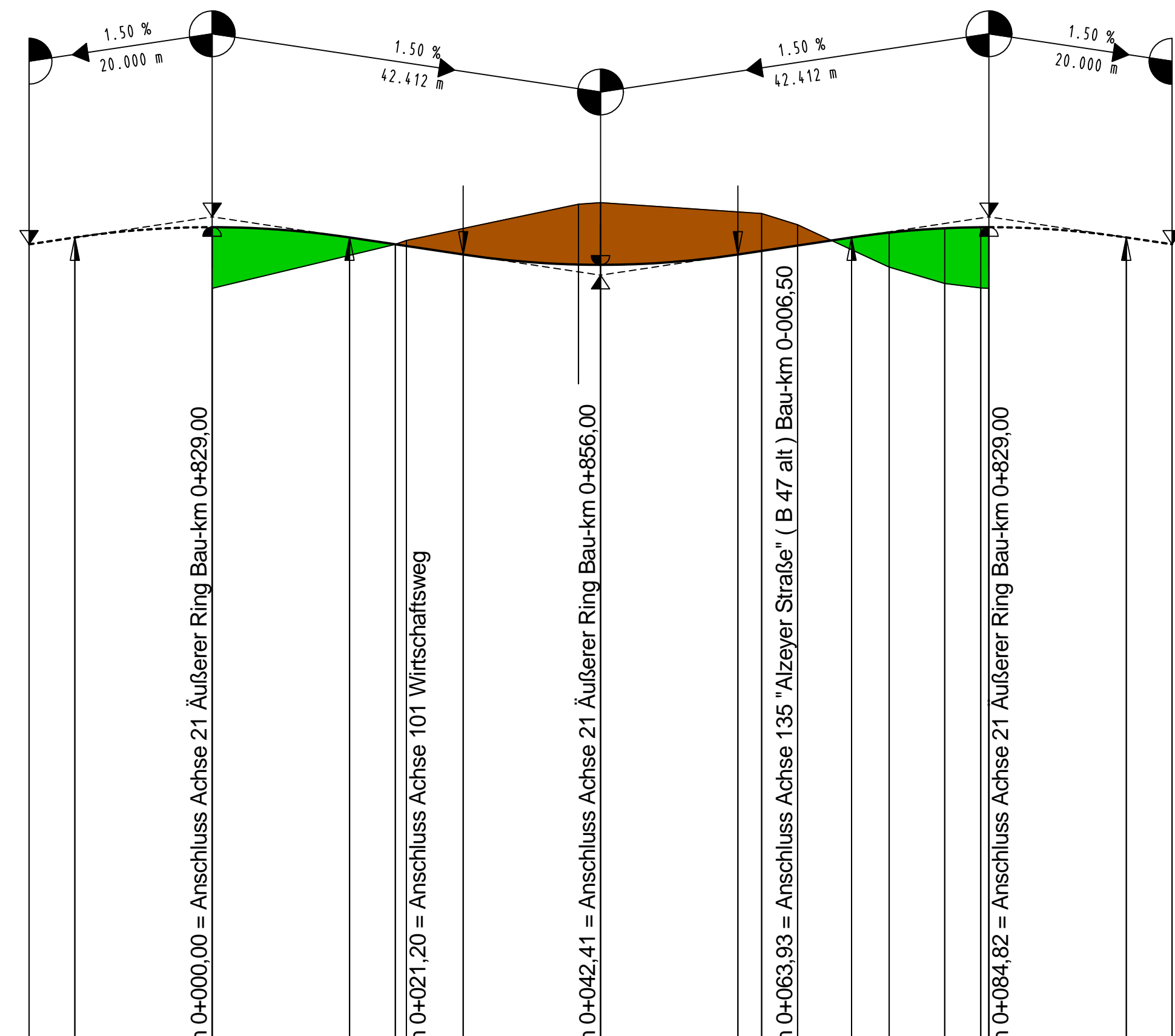

Höhe	Station
109.66	0+00.00
109.54	0+05.00
109.65	0+10.00
109.54	0+15.00
109.54	0+20.00
109.35	0+25.00
109.35	0+30.00
109.45	0+35.00
109.54	0+40.00
109.54	0+45.00
109.54	0+50.00
109.54	0+55.00
109.54	0+60.00
109.54	0+65.00
109.54	0+70.00
109.54	0+75.00
109.54	0+80.00
109.54	0+85.00
109.54	0+90.00
109.54	0+95.00
109.54	0+100.00

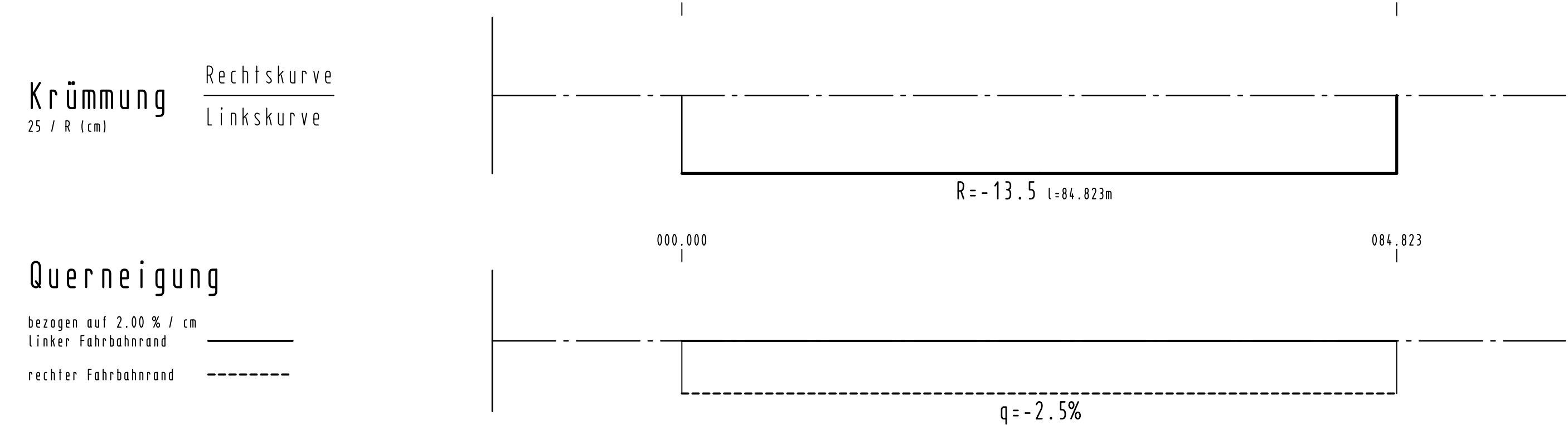

- Achse 81 - Mittelinsel KVP 4 -

H = 1000.000 m	T = 15.000 m	f = 0.113 m	km = 0+000.000	h TS = 111.729 m
----------------	--------------	-------------	----------------	------------------

H = 1000.000 m	T = 15.001 m	f = 0.113 m	km = 0+042.411	h TS = 112.365 m
----------------	--------------	-------------	----------------	------------------

H = 1000.000 m	T = 15.000 m	f = 0.113 m	km = 0+084.823	h TS = 111.729 m
----------------	--------------	-------------	----------------	------------------

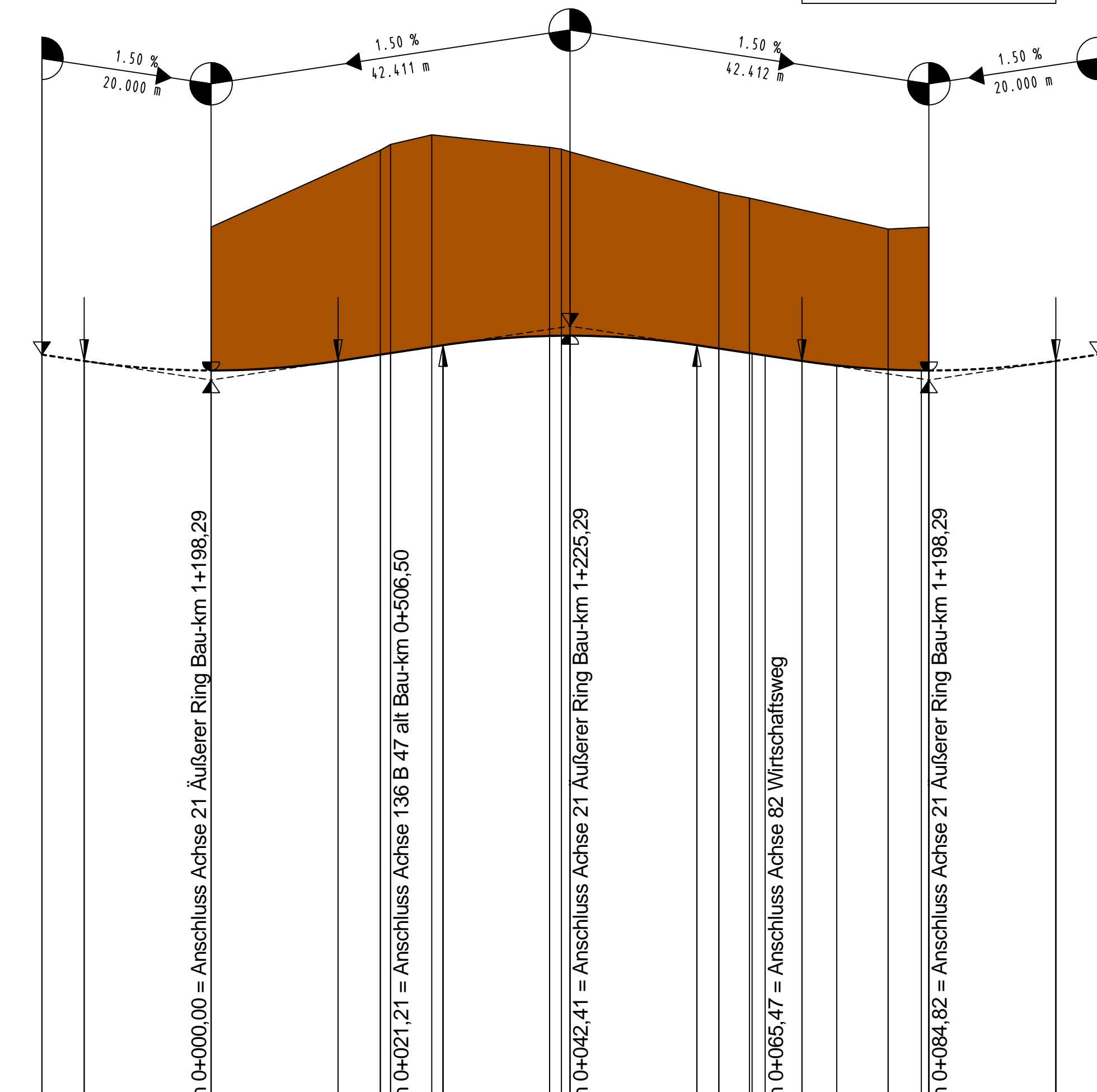

Höhe	Station
112.03	0+00.00
111.95	0+05.00
111.81	0+10.00
111.95	0+15.00
112.03	0+20.00
112.05	0+25.00
112.14	0+30.00
112.25	0+35.00
112.25	0+40.00
112.11	0+45.00
112.00	0+50.00
111.95	0+55.00
111.90	0+60.00
111.85	0+65.00
111.81	0+70.00
111.81	0+75.00
111.81	0+80.00
111.81	0+85.00
111.81	0+90.00
111.81	0+95.00
111.81	0+100.00

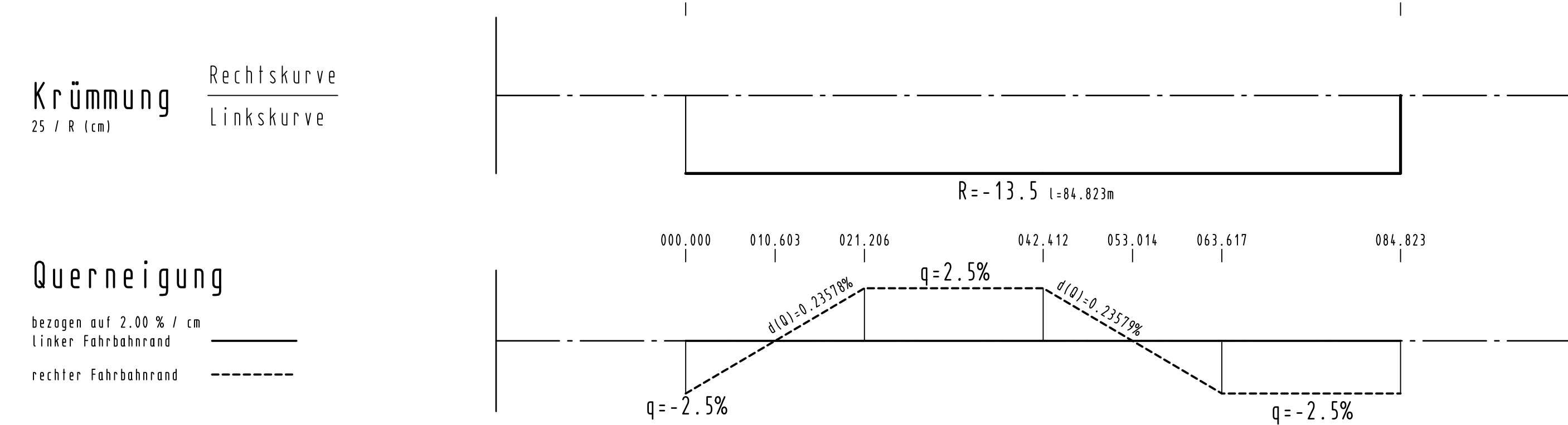

INDEX	ART DER ÄNDERUNG	DATUM	ZEICHEN

MANN'S INGENIEURE  
Bereich s-Planen und Bauern  
Abt. 6.6 Verkehrswegebau  
Marktplatz 2  
67547 Worms

von NK	nach NK	von Station	bis Station	Unterlage:
6315 062	6315 051			8
				Blatt Nr.:
				14
				Reg. Nr.:

von Bau-km: 0+000,00	bis Bau-km: 2+000,00	Datum	geprüft

**PLANFESTSTELLUNG**  
Neubau des Äußeren Ringes in Worms  
zwischen der Nievergoldstraße (K1)  
und der Bundesstraße B 47 neu

Höhenplan Achsen, 141, 151, 81 -  
KVP 1, KVP 2 u. KVP 3  
Maßstab: 1:500/50

Aufgestellt: Stadtverwaltung Worms

Worms, den 04.06.2013 gez. I. A. Rückpauf